

# >NETWORK< SCIENCES

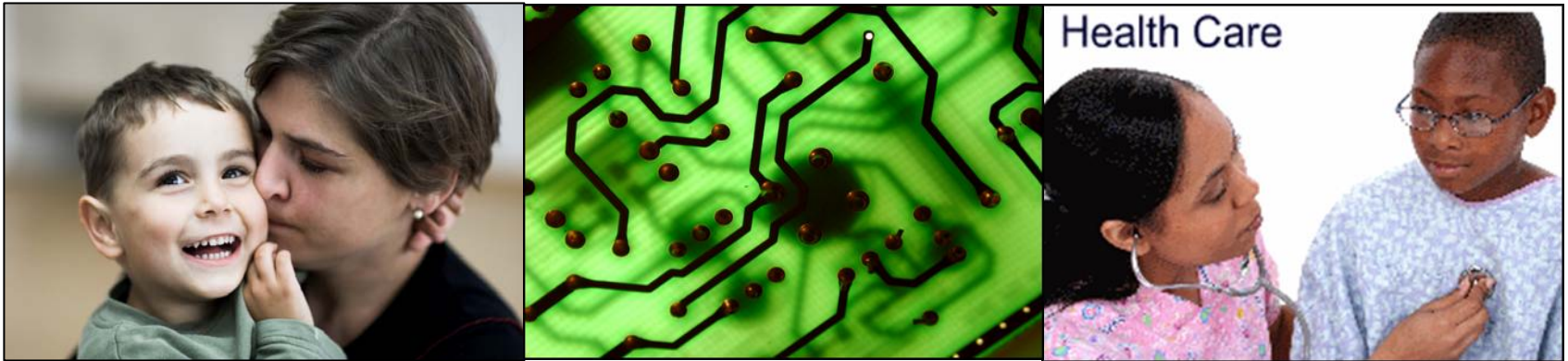

## *Sustainability Through Technology Solutions*

Medicaider™ & CHASSIS Software™ Overview

# Connecting People to Care



>NETWORK SCIENCES

## Sustainability

1. Reduce number of uninsured
2. Reduce uncompensated care
3. Reduce use of ER for primary care
4. Improve community health

>NETWORK SCIENCES

*"Connecting People to Care through Technology"*

# Connecting People to Care



>NETWORK SCIENCES

## Barriers

### 1. Eligibility Criteria is complicated

- All Types of Programs
- Screening tools have limited effectiveness
- Rules for each program change all the time

### 2. Applying is complicated

- Applications & Forms
- Proof Document Requirements
- Multiple interviews/corrections often needed

### 3. Barriers impact results/value/benefit

>NETWORK SCIENCES

*"Connecting People to Care through Technology"*

# Barriers cause inefficiency/ineffectiveness

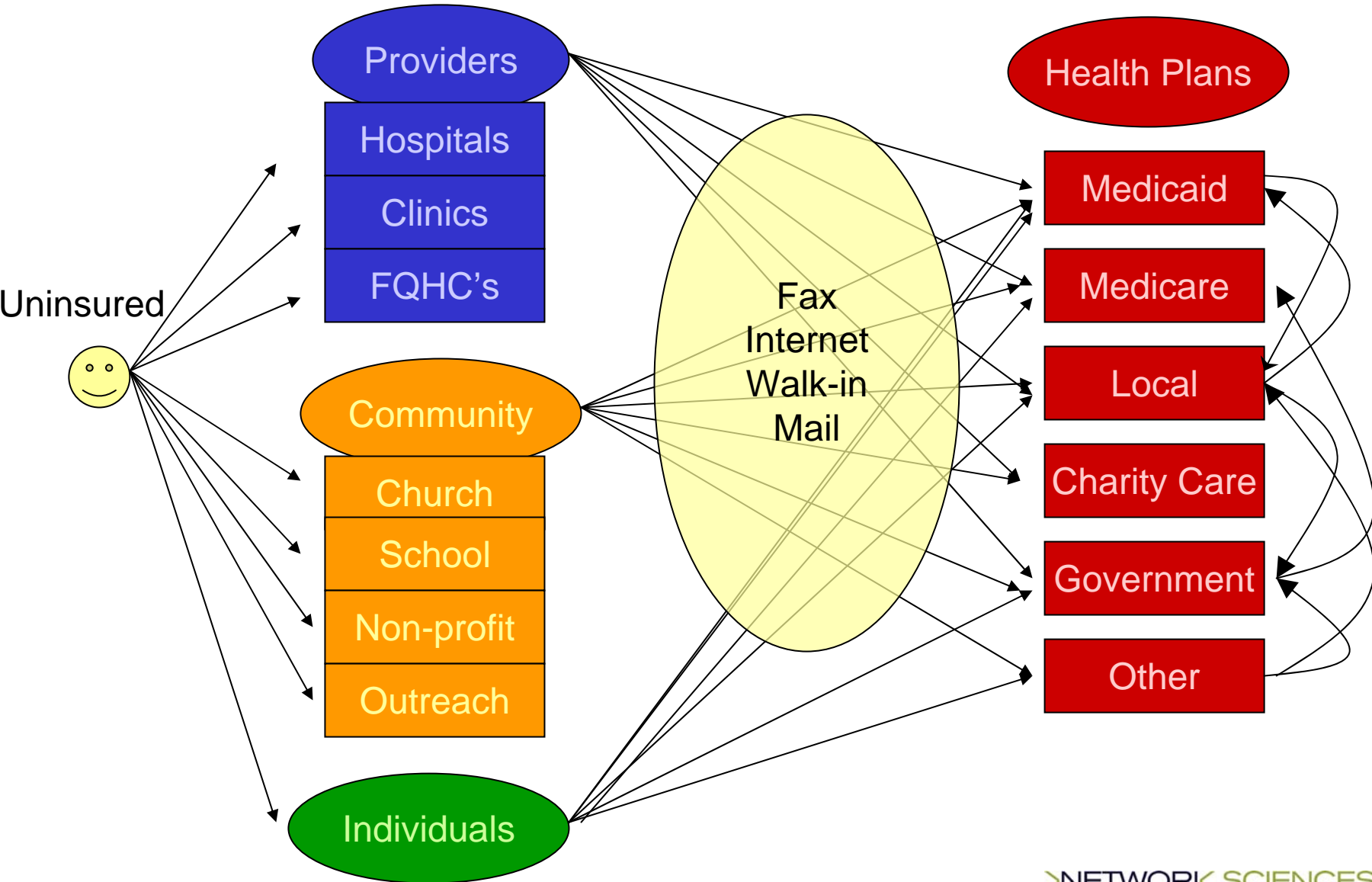

# Barriers cause frustration

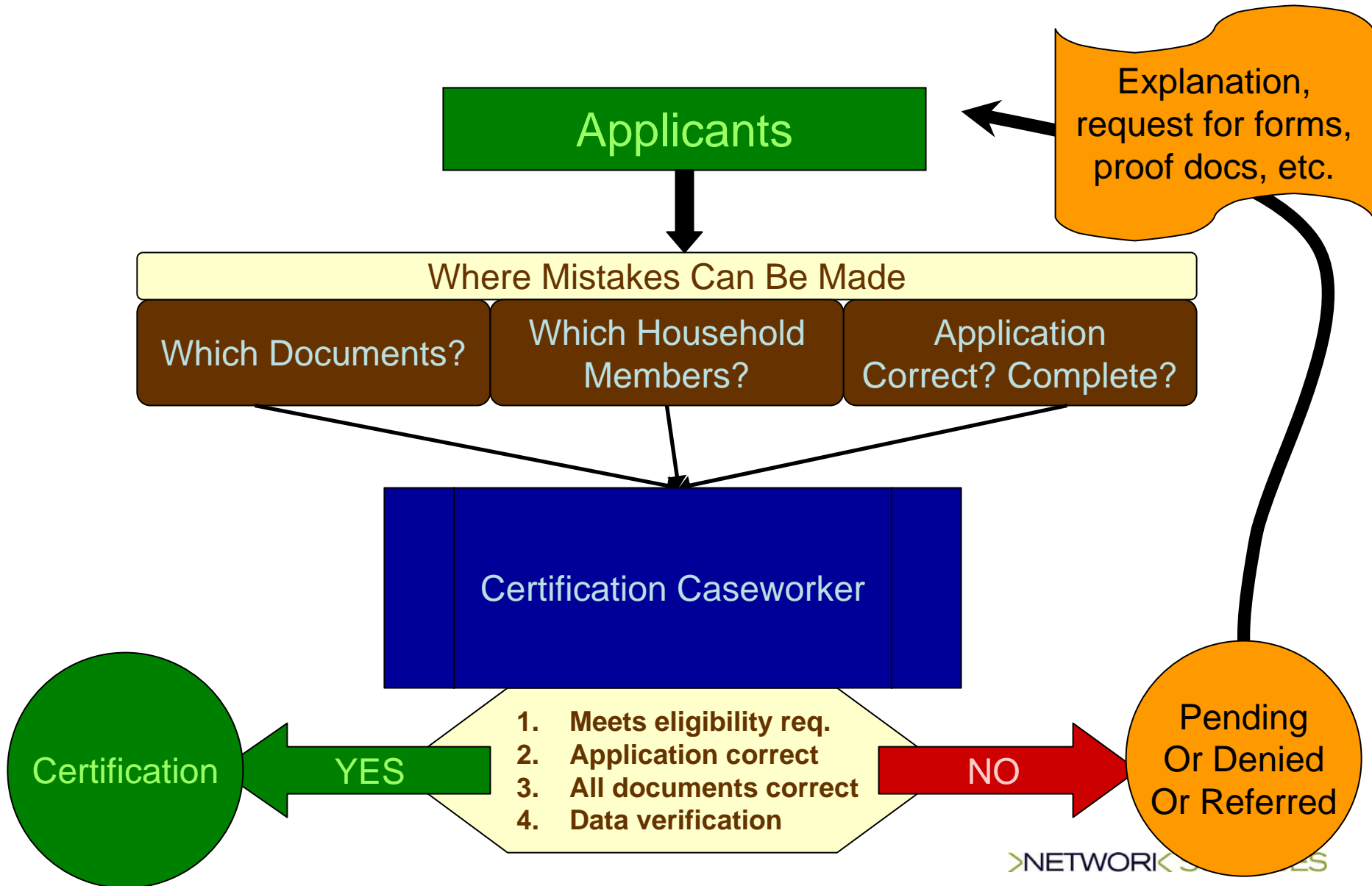

# Technology & Collaboration to Overcome Barriers

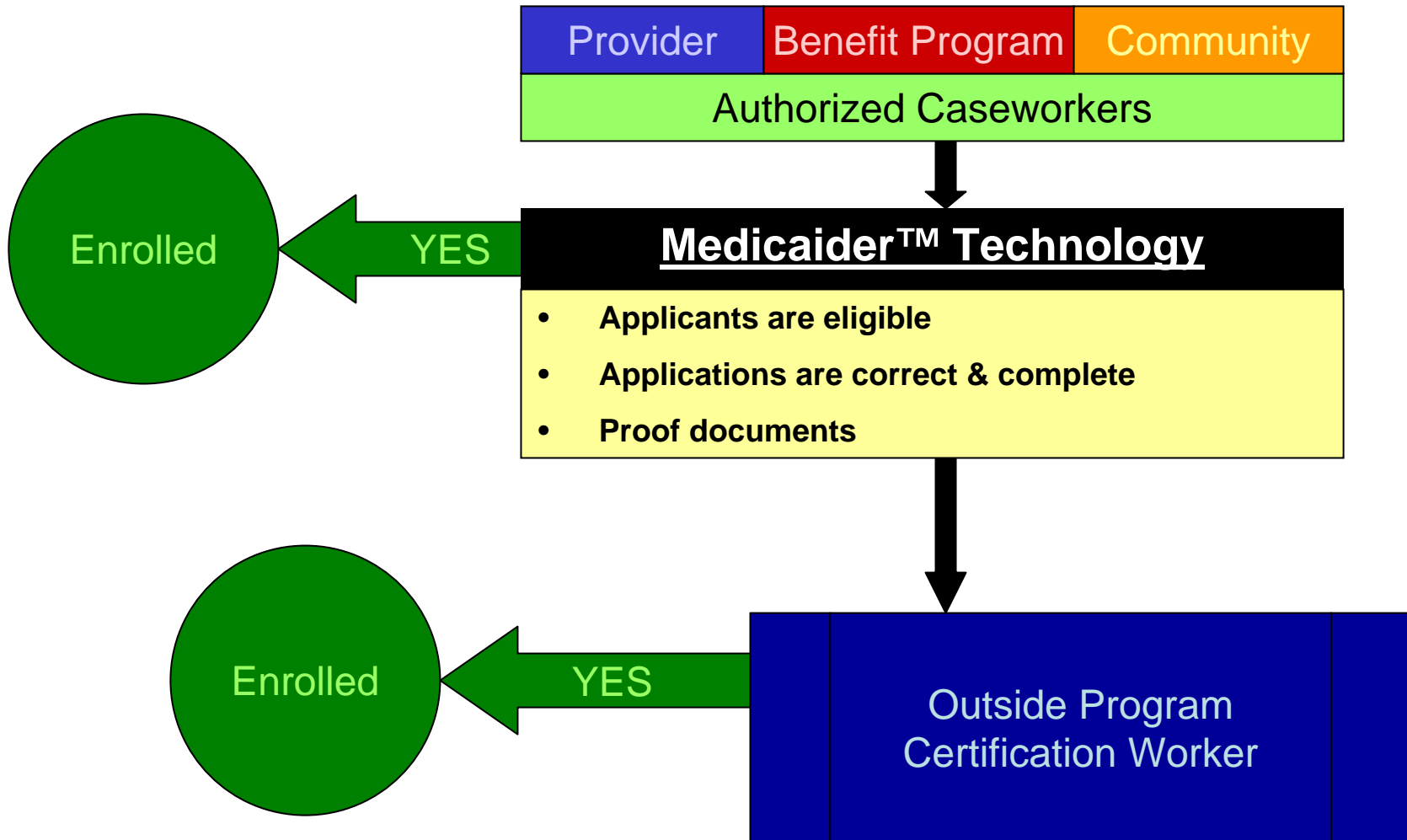

# How Medicaid<sup>TM</sup> is Used



>NETWORK SCIENCES

- **Fast interviews:** can be used anywhere
- **Easy “screener” user interface:** can be used by anyone
- **Exceptionally Accurate:** Accuracy = New Options
  - Reduce # of multiple interviews & denials
  - Maximize follow-up efforts to help the eligible
  - Better customer service – no wasted time/hopes/expectations
  - Use for determination when/where possible
- **Comprehensive:** simultaneously tests for all available programs
- **Measurement:** Automatically tracks, reports, and analyzes
- **Web-based :** instant collaboration

>NETWORK SCIENCES

*“Connecting People to Care through Technology”*

# Steps to Sustainability



>NETWORK SCIENCES

1. Work together to test every uninsured person for all available programs with high accuracy
2. Utilize accuracy for follow-up activity
3. Utilize the Internet
  - Instant, real-time collaboration across communities
  - Bridge programs to the communities
  - Efficient local program management
4. Measure and analyze results to show impact

everybody wins: patients/uninsured, providers, program administrators, & the community

>NETWORK SCIENCES

*"Connecting People to Care through Technology"*